

SCDMH Lexington Area Community Resources

FoodShare South Carolina

803-851-4461

<https://foodsharesc.org/contact-us>

Free Adult Dental and Eye Care Clinic

2000 Hampton Street

803-888-1690 (dental)/ 803-888-1692 (eye care)

<https://www.wellpartners.org/services>

Lexington County Dental
Cleanings, fillings, and extractions
803-888-3270

Free Medical Clinic

1875 Harden Street

803-765-1503

www.freemedclinic.org

Free medical health care to members of the community

Good Samaritan Clinic

<http://www.goodsamaritansc.org>

Go to website for locations and hours of operation

Faith-based, free medical clinic for underserved communities in SC. Dental services available at West Columbia location. Appointment necessary and see website.

Habitat for Humanity

209 S. Sumter Street

803-252-3570

www.habitatcsc.org

Eligibility: must have a need for housing, ability to pay down payment on a 20-year, no-interest mortgage, and willingness to earn sweat-equity.

Hannah House

1726 Sumter Street

803-771-4357

www.hannahhousesc.org

Hannah House provides transitional shelter and basic necessities to women, with or without children, who are seeking independence and self-sufficiency.

Harriet Hancock LGBTQ Center

1108 Woodrow Street

803-771-7713

www.HarrietHancockCenter.org

Provides a variety of services to the LGBTQ+ community including support & social groups, educational materials & referral sources.

Harvest Hope Food Bank

2220 Shop Road

803-254-4432

www.harvesthope.org

SCDMH Lexington Area Community Resources

His House Ministries

520 Center Street
803-791-0336
www.hishousesc.org

Homeworks

3823 W. Beltline
803-781-4536
Provides home repair services to low-income homeowners while mentoring and discipling youth in the process.
<https://homeworksofamerica.org>

Income Tax Assistance

www.myfreetaxes.com

Irwin E. Phillips Fund for SCDMH Patient Emergencies

Case managers must complete an application (see Forms on SCDMH website), have the patient sign, and send to Toni Mack. Applications are submitted to the funds' advisory committee where all financial awards are determined.

Killingsworth Women's Home

1831 Pendleton Street
803-771-6359
www.killingsworth-home.com
Mission is to support, empower & advocate for women recovering from various life crises within a safe, nurturing Christian environment.

Lagniappe Medical Clinics

Internal medicine group that also treats A&D and mental illness
803-419-7780
www.lagniappemedicalclinic.coh1

LRADAC Outpatient and Detox

2711 Colonial Drive
803-726-9300
www.lradac.org

Mental Health America (MHA)

1823 Gadsden Street
803-799-5363
www.rnha-sc.org
The nation's leading community-based non-profit dedicated to addressing the needs of those living with mental illness & to promoting the overall mental health of all.

Midlands Mediation Center

4801 Colonial Drive
Side entrance of College Place United Methodist Church
803-714-1176
www.midlandsmmediation.org
Provides low-cost conflict resolution services

SCDMH Lexington Area Community Resources

Columbia Counseling Center

"A Christian Perspective on Counseling"

900 St. Andrews Road

803-731-4708

<http://columbiacounseling.accountsupport.com>

Have certain providers who may reduce their fees, depending on capacity

Columbia Housing Authority

1917 Harden Street

803-254-3886

<http://www.chasc.org>

Cooperative Ministry

3821 West Beltline

803-799-3853

www.coopmin.org

Emergency assistance, clothing and furniture bank, counseling, free income tax preparation, health insurance premium assistance, free vehicles and no-interest car loans, insurance education, and financial education classes

Crossroads Counseling Center

130 Whiteford Way, Suite A

Lexington

803-808-1800

www.solutionsforlife.org

"sliding scale" if don't have insurance

Offer a Christian counseling specialty

Domestic Abuse Center

No address provided

803-791-1322

<https://domesticabusecenter.net>

Batterer intervention program for court ordered & voluntary clients.

For Men: Aiken, Edgefield, Fairfield, Horry, Lancaster, Laurens, Lexington, Newberry, Oconee, Richland & Saluda

For Women: Aiken, Lancaster, Lexington, Oconee & Richland

Eau Claire Cooperative Health Centers

803-866-405-9438

<http://www.ecchc.org>

Good Samaritan Plan

Family Shelter

2411 Two Notch Road

803-771-7040

www.columbiafamilyshelter.org

Federation of Families of SC

810 Dutch Square Blvd, Suite 486

www.Fedfamsc.org

Voice for children's mental health

SCDMH Lexington Area Community Resources

American Federation of Suicide Prevention (AFSP) of SC

803-528-4315

www.afsp.org

Saves lives & brings hope for those affected by suicide

Alcoholics Anonymous (AA)

803-254-5301 24-hour answering service

www.aa.org.

Al-Anon & Alateen Family Groups

Electronic meetings available

<http://www.al-anon-sc.org>

Alston Wilkes Society

3519 Medical Drive

803-799-2490

www.alstonwilkessociety.org

Works with the homeless, at-risk youth, families in crisis, offenders, former offenders, and homeless veterans

Aunt Bertha

www.auntbertha.com

Comprehensive online directory of social service organizations-find food, health, housing, job training programs and more

Catholic Charities of the Midlands

809 Calhoun Street

803-726-7764

<http://charitiessc.org>

Emergency funds, shower/laundry facilities for the homeless, immigration legal services, Restorative Justice, rental and utility assistance

Corpus Christi Catholic Church Ministry Directory

[Assistance Ministry - Corpus Christi Catholic Church in Lexington, South Carolina](#)

Christ Central Ministries-Columbia

2401 Main Street

803-765-1998

<http://www.christcentralministries.org>

Provides basic needs for poor/disadvantaged-optical clinic, transitional housing, GED assistance

Christian Counseling Center of First Presbyterian Church

First Presbyterian Church, 1500 Lady Street

Crossings Community Church, 2831 Clemson Road

St. Andrews Presbyterian Church, 6952 St. Andrews Road

803-779-1995 ext. 1011 to make appointment

Psychiatrist on staff

www.christiancounseling.ws

Sliding scale based on income

SHELTERS FOR MEN

SCDMH Lexington Area Community Resources

PROVIDENCE HOME 3421 N. MAIN ST 803-779-2927 (transitional, recovery home)

TRANSITIONS 2025 MAIN ST 803-708-4861 (MEN/WOMEN) 8:30-9am add name to list for a bed M-F

OLIVER GOSPEL 1100 TAYLOR ST 803-254-6470 dinner 4:45pm w/OG Card

ONE80 PLACE 3710 LANDMARK DR 803-726-6351(6348 intake) admin only (*WOMEN/CHILDREN*)

Florence, Horry, Myrtle Beach Areas Contact **Tameka Little Intake Coord 843-212-8668**

ALSTON WILKES 3519 MEDICAL DR 803-734-0200 (*VETS/MALES*)

ICU 18+ Men 803-477-4227 contact Harry Reese Sr.

SHELTERS FOR WOMEN

WOMENS SHELTER 3425 N. MAIN ST 803-779-4706 (WOMEN)

TRANSITIONS 2025 MAIN ST 803-708-4861 (MEN/WOMEN)

ONE80 PLACE 3710 LANDMARK DR *803-726-6351(MENIWOMENICILDREN)VETERANS ONLY*

Florence, Horry, Myrtle Beach Areas Contact **Tameka Little Intake Coord 843-212-8668**

TRANSITIONAL HOUSING

KILLINGSWORTH 1831 PENDELTON ST 803-771-6359 (*WOMENCRISIS*)

ST LAWRENCE PLACE 2400 WAITES RD 801-256-3999

(FAMILIES WORKING 20HRS/WK, A MONTHS WORTH OF PAYSTUBS)

UNITED WAY OF KERSHAW 110 E. DEKALB ST CAMDEN 803-432-0951

USC SUPPORTIVE HOUSING 1325 LAUREL ST 803-343-3437 (MENTAL, DISEASE, SENIORS, DISABLED)

SHELTERS FOR WOMEN/CHILDREN

HANNAH HOUSE 1726 SUMTER ST 803-771-4357 (*WOMEN/CHILDREN*)

CHRIS MEYERS 803-348-6438 (TRANSITIONAL *HOUSING WOMEN/CHILDREN*)

TOBYS PLACE 5938 TWO NOTCH RD 803-254-6470 (*WOMEN/CHILDREN*)

SAMARITANS WELL 129 GIBSON COURT 803-785-4357 (*WOMEN/CHILDREN*)

SISTERCARE 1820 MORLAINE RD 803-765-9428 (DOMESTIC VIOLENCE) (*WOMEN/CHILDREN*)

FAMILY PROMISE 1333 OMAREST DR 803-832-4765 (*FAMILIES*)

SCDMH Lexington Area Community Resources

Allexcia Boarding Homes, LLC (864) 567-5236

Pastor Massey (803) 546-9471

Mr. Taylor, LMB Enterprises (803)413-3562

New Hope Home Solutions
206 Mount Vernon Street
Columbia, SC 29203
(803) 834-4882



GLORIFYING GOD
BY HELPING OUR NEIGHBORS IN CRISIS.

Mission Lexington

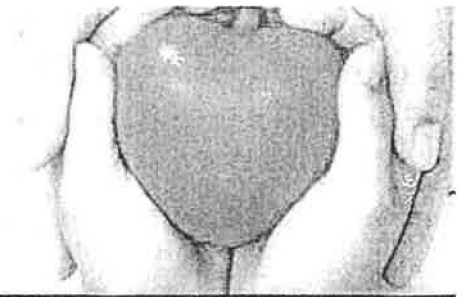

WE ARE A FAITH-BASED MINISTRY HELPING LEXINGTON COUNTY RESIDENTS WHO ARE IN CRISIS. *If you are experiencing an out-of-the-ordinary crisis that is putting you in financial hardship, we may be able to help.*



TO APPLY FOR FINANCIAL ASSISTANCE" YOU MUST:



- be a Lexington County resident who has not received financial assistance from Mission Lexington in the past
- have a current crisis that has led you to be unable to pay your current financial obligations
- have a stable and consistent income that will allow you to cover all necessary expenses moving forward



IF MORTGAGE OR RENTAL ASSISTANCE IS REQUESTED, WE WILL NEED THE FOLLOWING:

- **Mortgage** statement - or -
- Current signed lease with **your** name and address of the property
- Landlord's contact information including address, phone number, and email
- Detailed ledger to include the monthly rent amount, the total amount due, and fees or additional charges with the current balance
- Eviction notice (if applicable)

Submitting an application is not a guarantee of services. Each application will be reviewed on an individual basis. A determination will be made after your application has been processed.

SCDMH Lexington Area Community Resources

PLEASE BRING ALL OF THE FOLLOWING DOCUMENTS TO APPLY:

- South Carolina Identification for each adult in the household
- SCIO must match the current address OR proof of change updated with the Department of Motor Vehicles
- Social security cards for ALL in the household, including children
- Proof of crisis (*something out of the ordinary causing financial hardship, along with supporting documents*)
- Proof of income (*social security award letter, three most recent pay stubs, unemployment benefits*)
- Copy of three most recent utility bills (*if applying for utility assistance*)

If you have any questions or concerns, the best way to reach us by emailing ss@missionlexingtonsc.org. It may take up to 24-hour for us to respond. If you are unable to email, please call our main telephone line at 803.785.6930.

216 HARMON STREET | LEXINGTON, SC 29072

OPEN MONDAY-THURSDAY 9:00 AM -1:00 PM

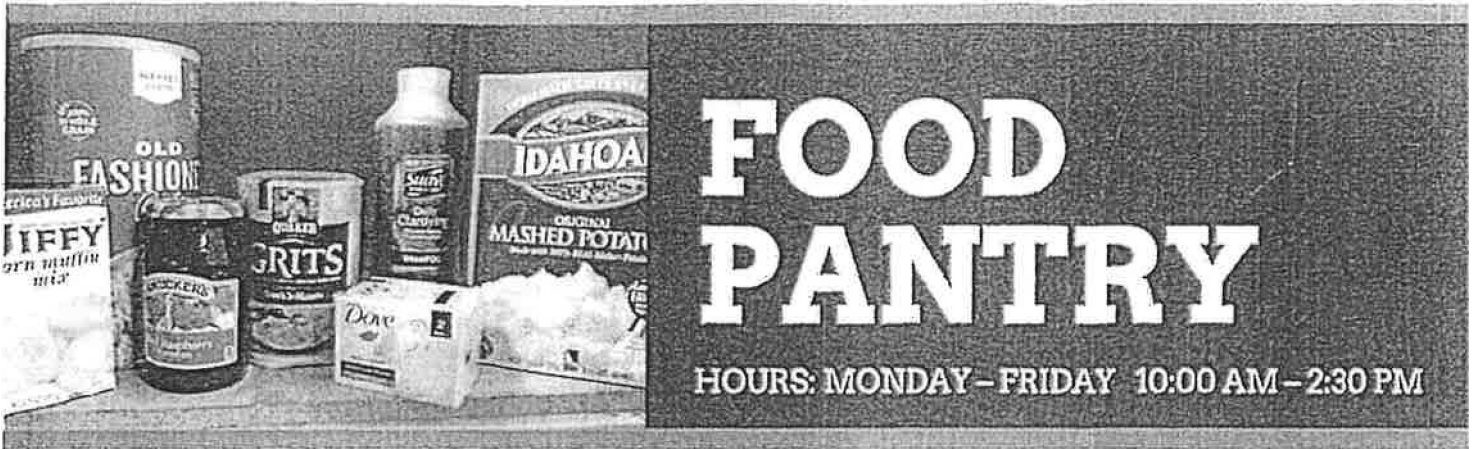

IF YOU ARE EXPERIENCING A CRISIS AND UNABLE TO PROVIDE FOOD FOR YOUR FAMILY, WE MAY BE ABLE TO HELP. TO APPLY FOR FOOD ASSISTANCE:

- Documented proof of current crisis required.
- You must present all of the following:
 - a proof of Lexington County Residency
 - a photo ID for each adult in the household
 - a Social Security card for all household members



If approved, personal care items and cleaning supplies will be provided, if available, along with your food. Clothing vouchers for our thrift store may also be provided.

***Client may re-apply sooner than 6 months from the last date of food service.*

EMERGENCY FOOD

- The Food Pantry is authorized to distribute a "weekend" food package, typically only on Fridays.
- Emergency Food is a "one time only" service

FOOD FOR LIVING (FFL) PROGRAM

Our Food For Living program provides households with food once a month. To apply, you must present all of the items listed below:

- a photo ID for each adult in the household
- proof of Lexington County Residency
- a Social Security card for all household members
- one of the following forms of income for the current year
 - Social Security Benefit Letter
 - Disability Benefit Letter
 - VA Benefit Letter

***You must renew each year by presenting your current award or benefit letter.*

Those who qualify for FFL can pick up their monthly food stipend from our Mobile Food Pantry. It distributes food to the locations below once a month.

- Pine Ridge
- Pelion
- Swansea
- Batesburg-Leesville
- Gilbert



SCDMH Lexington Area Community Resources

Columbia Metro Treatment Center - Opioid Addiction Treatment

421 Capital Square Insurance options newseason.com/clinics/columbia-metro-treatment-center

West Columbia, SC 29169

1-877-284-7074

Services:

Methadone treatment Medically supervised withdrawal

Individual and Family Counseling Medical exams for safety

Group counseling

Disability Treatment and Resources

Department of Disabilities and Special Needs (DDSN)

3440 Harden St. Ext. Columbia, SC 29203

(803) 898-9600

Services:

Resources and referral:www.ddsn.sc.gov

Affiliated Family Services (Specializes in Learning Disabilities) No Medicaid, Sliding Scale Fee Available

2016 Assembly St.

Columbia SC 29201

803-252-5300

Legal and Financial Resources

legal Services Free or reduced legal Services

2109 Bull Street

Columbia, SC 29201

888.720.2320

Hours: Mon- Fri 8:30am-5pm

Case Types:

Consumer issues Military and Veteran Issues

Family and Juvenile Issues Disaster Relief issues

Housing issues Migrant Worker issues

Family Service Center

2712 Middleburg Dr. Ste. A

Columbia, SC

803-733-5450

Services

Credit Counseling Adult and Youth WIA programs